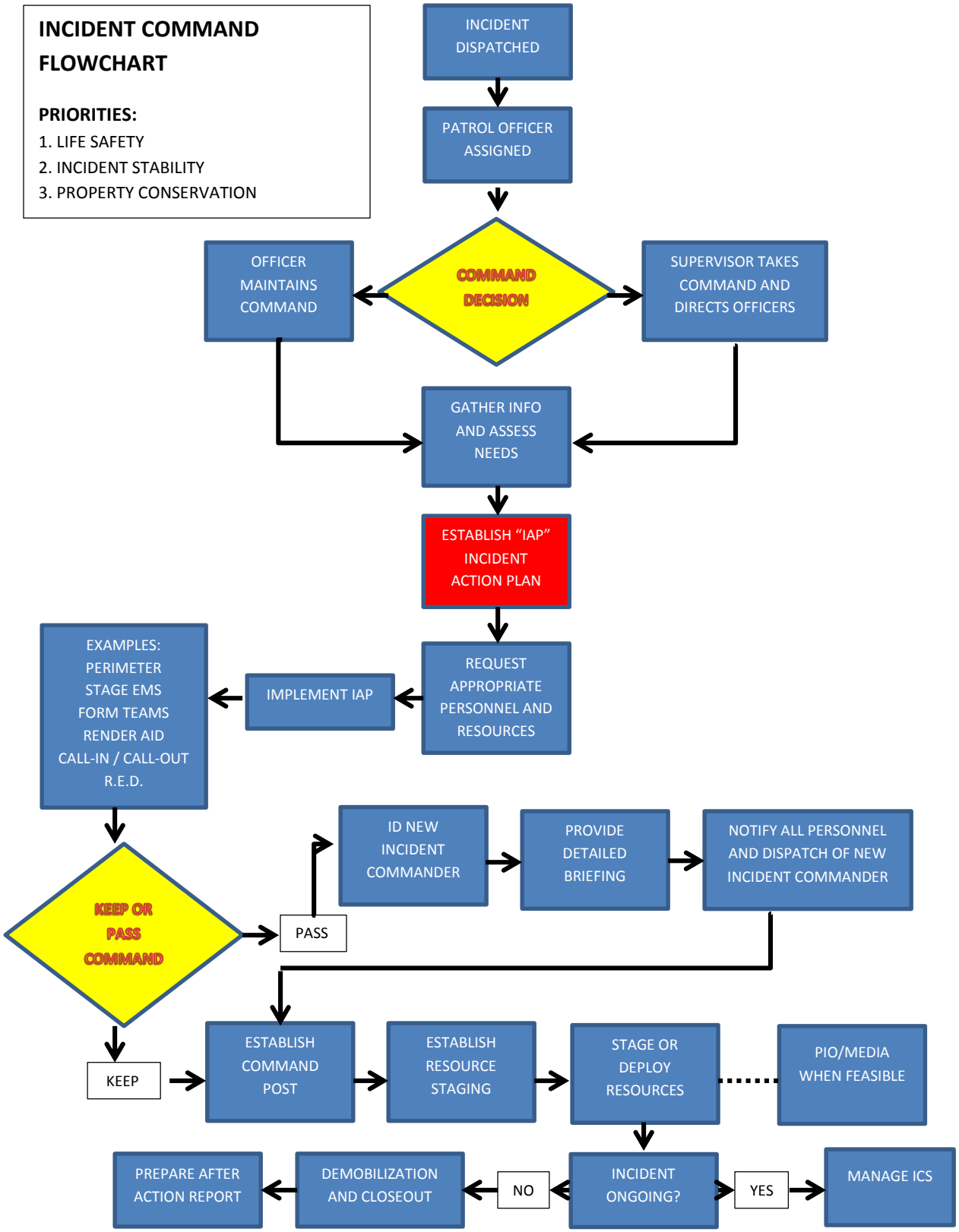Appendix 1 to Erie Police Department Written Directive 150.000 Incident Command System and Special Operations